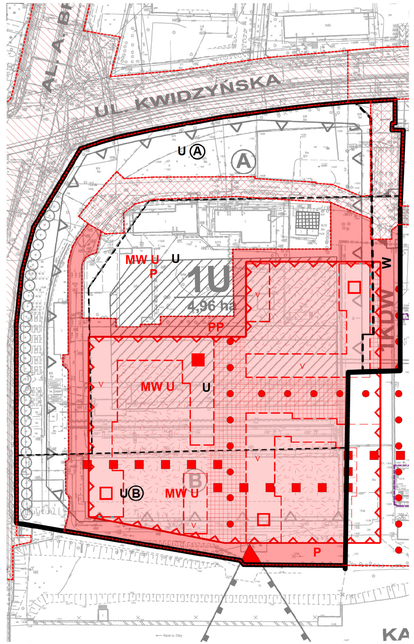
UL. KWIDZYŃSKA
1U
4,96 ha
MW U
U
P
PP
W
1KDW
A
B
U Ⓐ
U Ⓑ

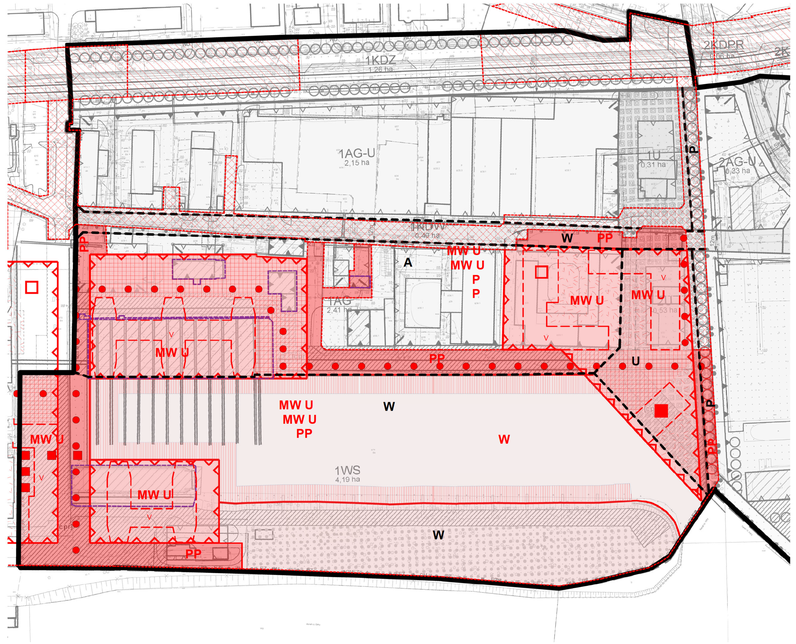
1KDZ
1,26 ha
2KDPR
1AG-U
2,15 ha
1U
0,31 ha
2AG-U
0,33 ha
1KDW
0,49 ha
1AG
2,41 ha
1WS
4,19 ha
MW U
MW U
MW U
PP
W
PP
A
U
P

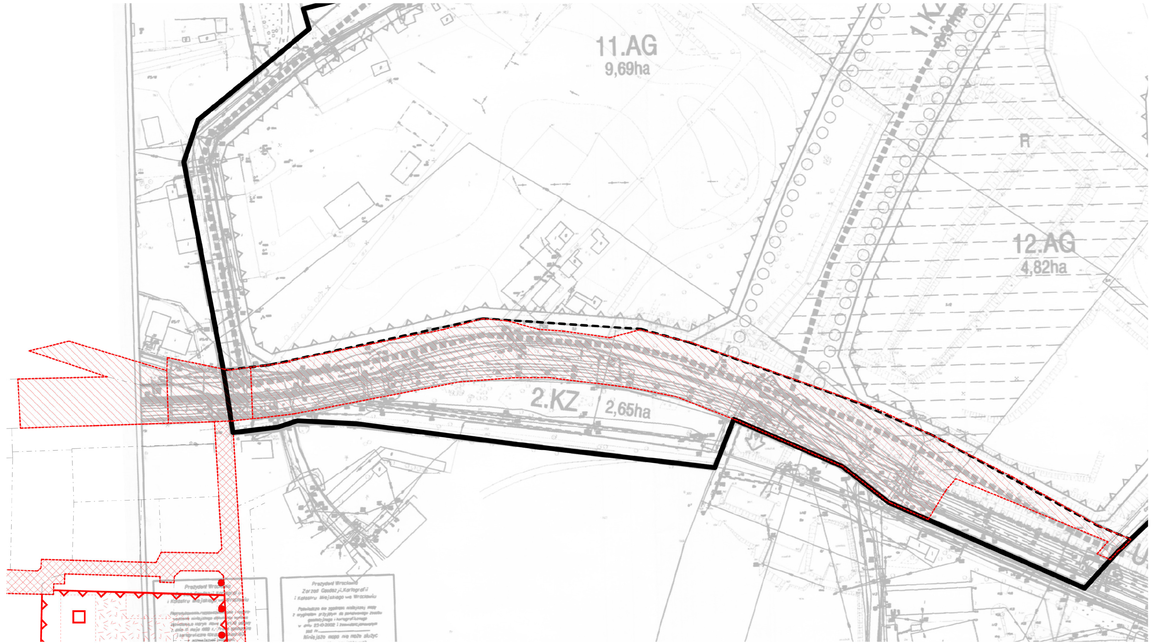
11.AG
9,69ha
12.AG
4,82ha
2.KZ
2,65ha
R

MW U

U

R